Open the door for three
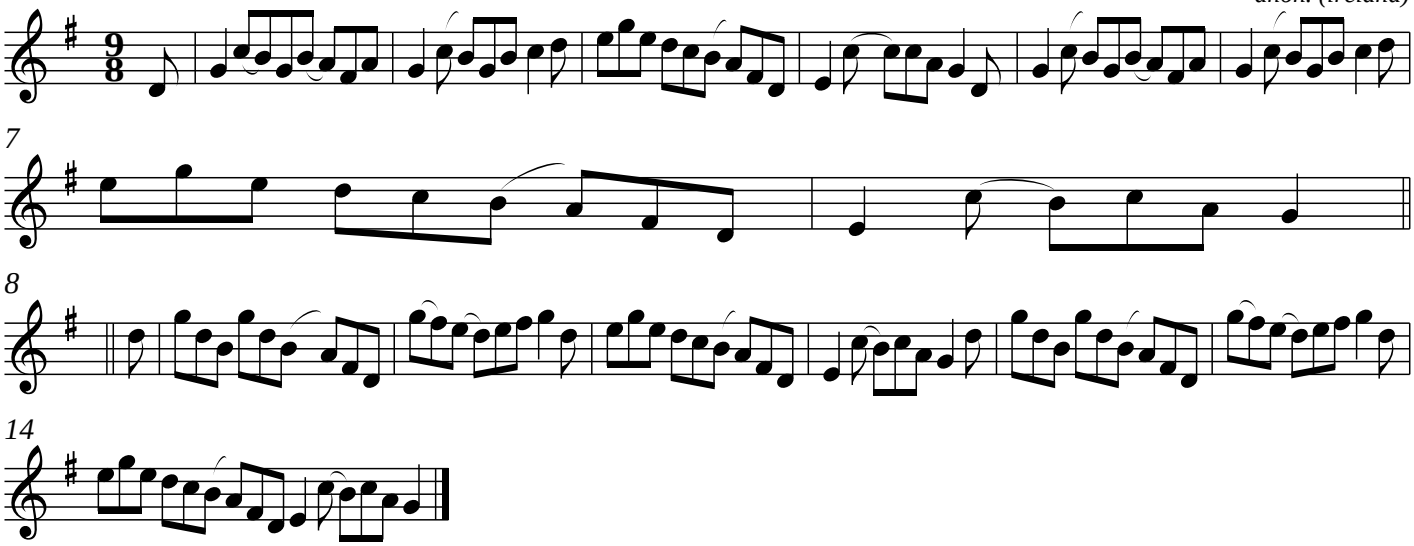
anon. (ireland)